THE DEPARTMENT OF THE TREASURY

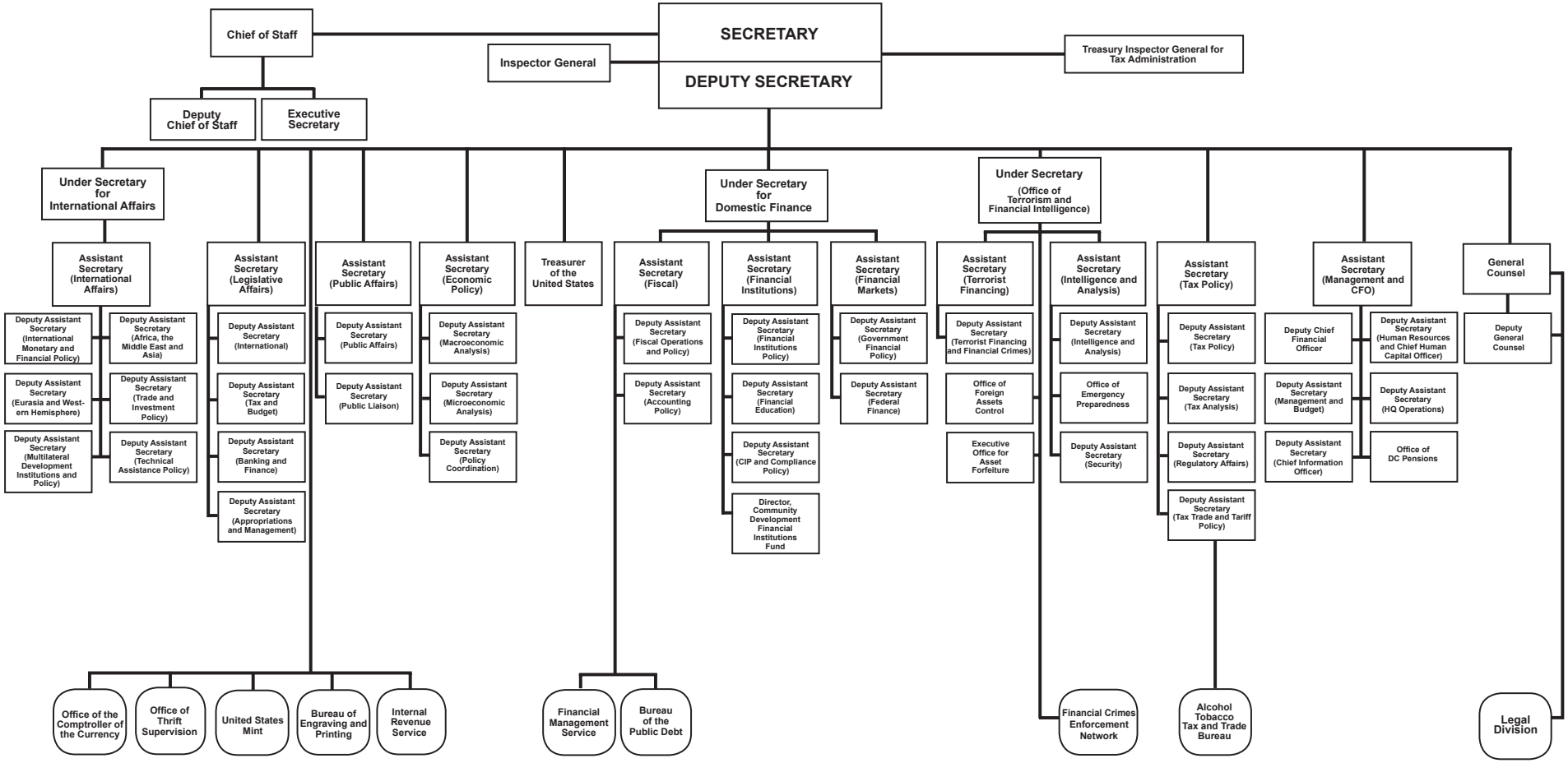

*Unless otherwise indicated, all Bureaus report through the Deputy Secretary to the Secretary.