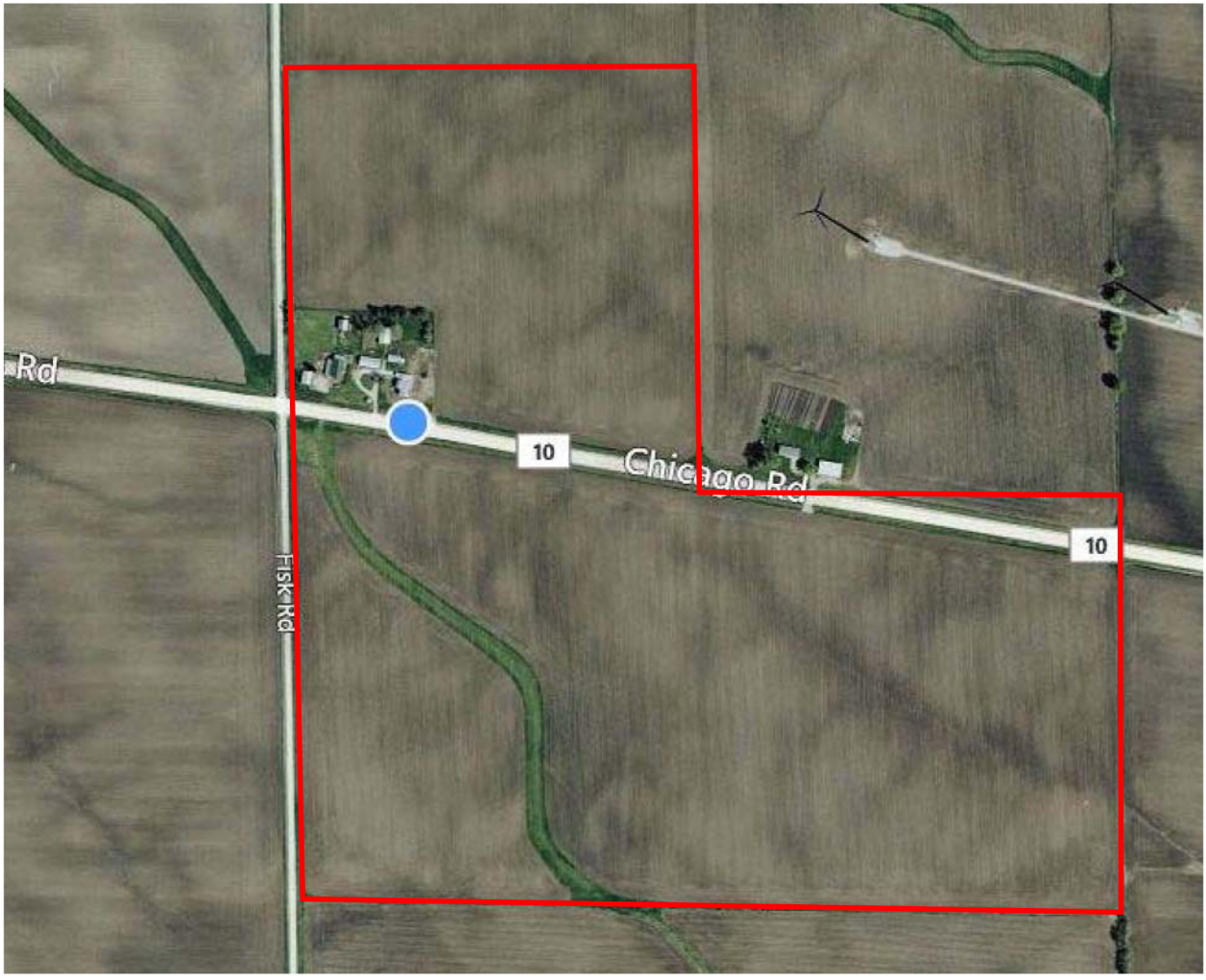

2954 Chicago Road, Compton, IL 61318
(approximate boundaries of 120 acres)