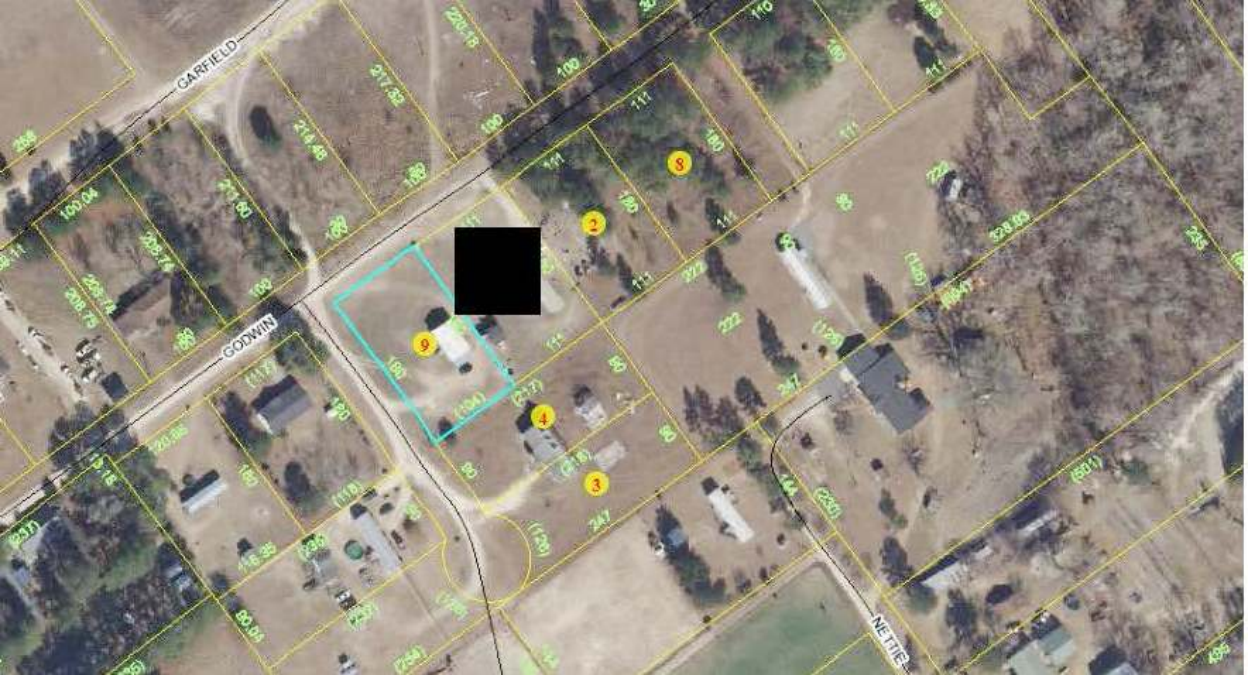
GARFIELD
GODWIN
NETTIE
[redacted]
9
2
8
4
3