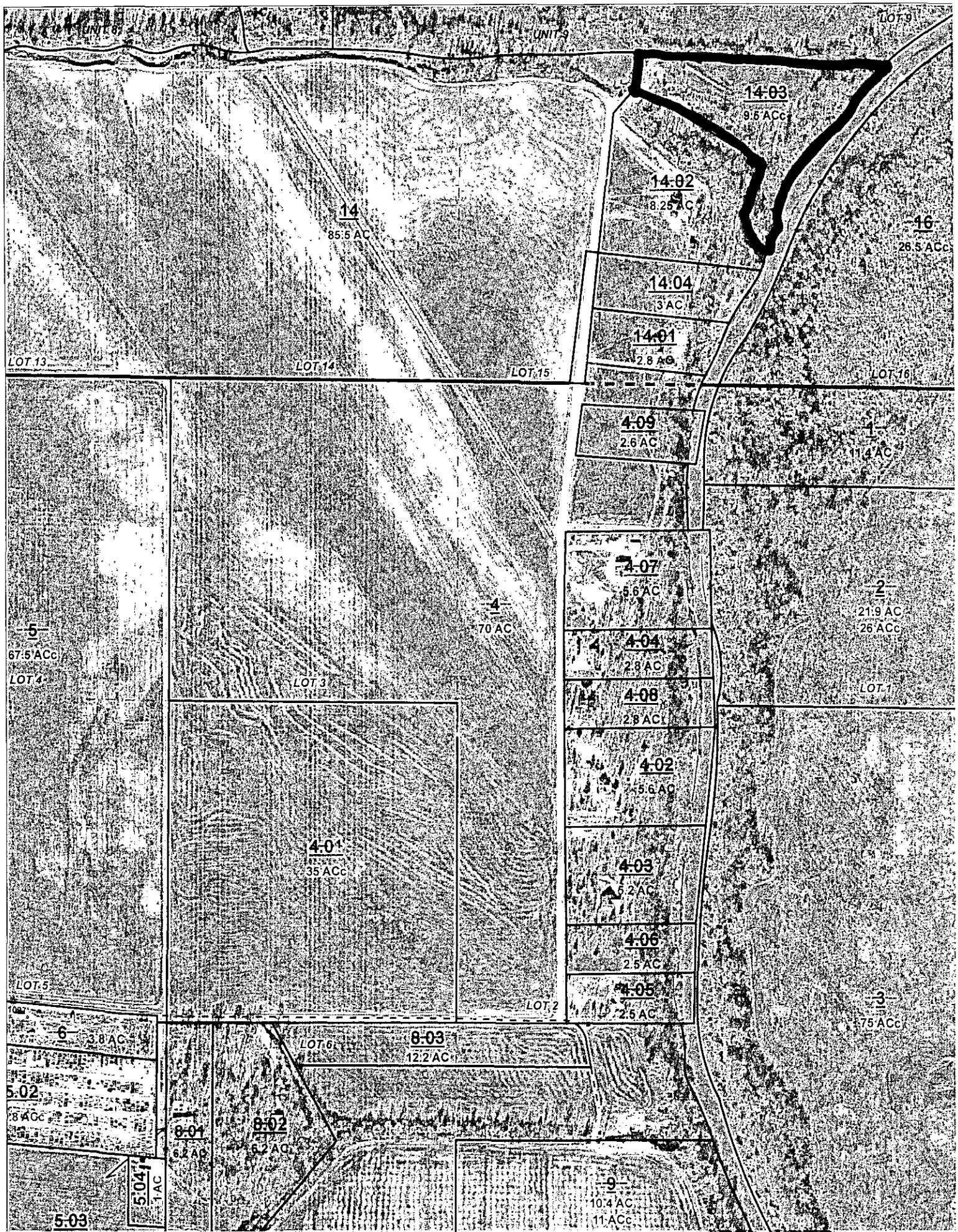
UNIT 8
UNIT 9
LOT 9
14.03
9.5 ACc
14.02
8.25 AC
14
85.5 AC
16
26.5 ACc
14.04
3 AC
14.01
2.8 AC
LOT 13
LOT 14
LOT 15
LOT 16
4.09
2.6 AC
1
11.4 AC
4.07
5.6 AC
2
21.9 AC
26 ACc
4
70 AC
5
67.5 ACc
4.04
2.8 AC
LOT 4
LOT 3
LOT 1
4.08
2.8 AC
4.02
5.6 AC
4.01
35 ACc
4.03
5.2 AC
4.06
2.5 AC
4.05
2.5 AC
LOT 5
LOT 2
3
75 ACc
6
3.8 AC
LOT 6
8.03
12.2 AC
5.02
8 ACc
8.01
6.2 AC
8.02
6.2 AC
5.04
1 AC
9
10.4 AC
11 ACc
5.03